CASA PER A GONZALO I MARIOLA

05-2008

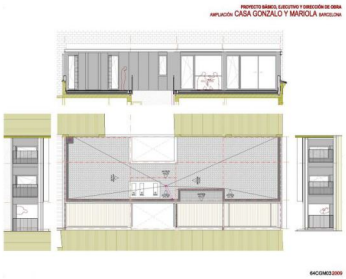

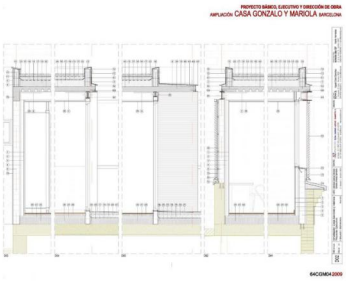

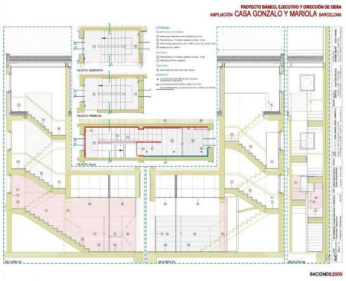

Projecte Bàsic, d'Execució i Direcció d'Obra ampliació de vivende entra mitgeres

lloc BARCELONA, Spain
constituent Mariola Garcia, Gonzalo Jimenez
area 216 m²
budget 65000